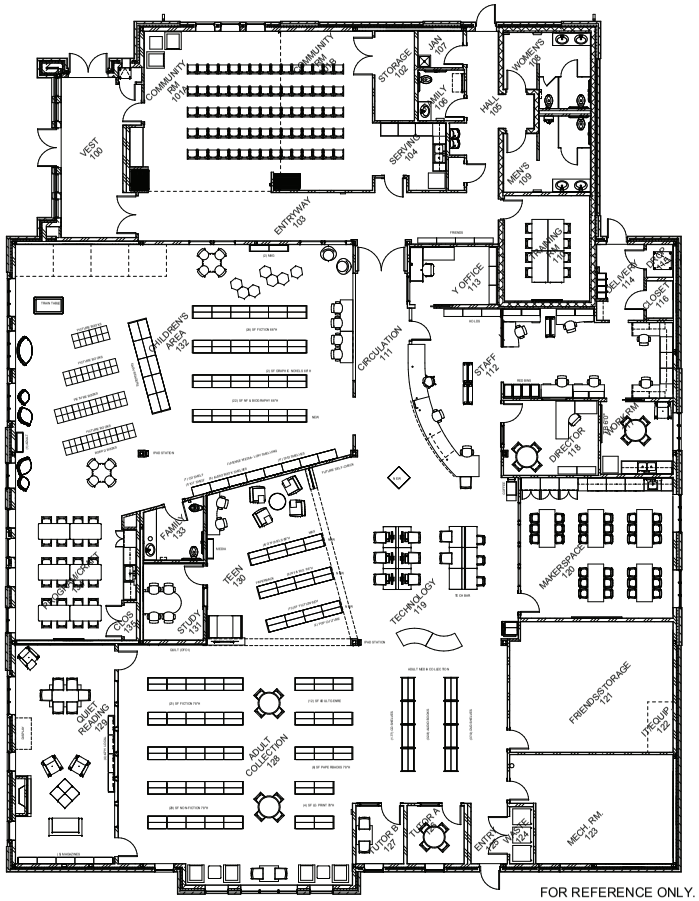

FOR REFERENCE ONLY.

1 FURNITURE PLAN
SCALE: 1/8" = 1'-0"

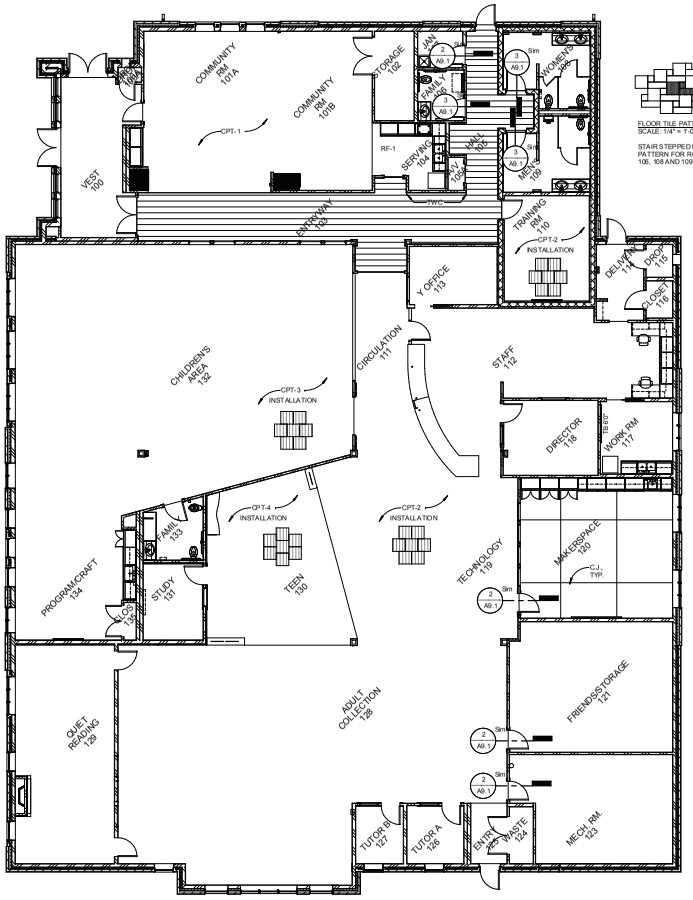

FLOOR TILE PATTERN
SCALE: 1/4" = 1'-0"

STAIR STEPPED FLOOR PATTERN FOR ROOMS 108, 108 AND 109

5 MAIN FLOOR FINISH PLAN
SCALE: 1/8" = 1'-0"

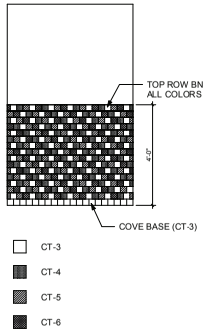

6 WALL TILE PATTERN RM 133
SCALE: 1/2" = 1'-0"

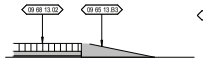

2 DIV-09 - FLR TRANSITION CPT-SC
SCALE: 12" = 1'-0"

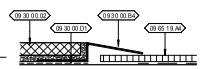

3 DIV-09 - FLR TRANSITION CT - LVT
SCALE: 12" = 1'-0"

ROOM FINISH SCHEDULE

NUMBER	NAME	FLOOR FINISH	BASE FINISH	WALL NORTH	WALL EAST	WALL SOUTH	WALL WEST	CEILING FINISH	COMMENTS
100	VEST	WCPT	WD-1	GBP-1	GBP-1	GBP-1	GBP-1	GBP-1	
100A	DROP	–	–	–	–	–	–	–	
101A	COMMUNITY RM	CPT-1	WD-1/RB-2	GBP-2	–	–	GBP-1	ACT-1	1
101B	COMMUNITY RM	CPT-1	WD-1	GBP-2	GBP-2	GBP-2	–	ACT-1	
102	STORAGE	SC	RB-2	GBP-2	GBP-2	GBP-2	GBP-2	ACT-1	
103	ENTRYWAY	LVT-1	WD-1	GBP-1	GBP-1	GBP-1	GBP-1	ACT-1	
104	SERVING	RF-1	WD1/RB-2	GBP-2	GBP-2	GBP-2	GBP-2	ACT-1	1
105	HALL	LVT-1	WD-1	GBP-1	GBP-1	GBP-1	GBP-1	ACT-1	
105A	A/V	SC	RB-1	GBP-1	GBP-1	GBP-1	GBP-1		
106	FAMILY	CT-1	CT-2	P	P	P	P/PT	ACT-2	
107	JAN	SC	RB-1	GBP-1	GBP-1/RWC	GBP- 1/RWC	GBP-1	ACT-2	3
108	WOMEN'S	CT-1	CT-2	GBP-1	P	P/PT	P	ACT-2	
109	MEN'S	CT-1	CT-2	P/PT	P	P	P	ACT-2	
110	TRAINING RM	CPT-2	WD-2	GBP-1	GBP-1	GBP-1	GBP-1	ACT-1	
111	CIRCULATION	CPT-2	WD-1	–	GBP-1	–	GBP-1	ACT-1	
112	STAFF	CPT-2	WD-2	GBP-1	GBP-1	GBP- 1/RWC	–	ACT-1	3
113	Y OFFICE	CPT-2	WD-2	GBP-4	GBP-1	GBP-1	GBP-1	ACT-1	
114	DELIVERY	LVT-2	RB-1	GBP-1	GBP-1	GBP-1	GBP-1	ACT-1	1
115	DROP	LVT-2	RB-1	GBP-1	GBP-1	GBP-1	GBP-1	ACT-1	
116	CLOSET	LVT-2	RB-1	GBP-1	GBP-1	GBP-1	GBP-1	ACT-1	
117	WORK RM	LVT-2	RB-1	GBP-1	GBP-4	GBP-1	GBP-1	ACT-1	1
118	DIRECTOR	CPT-2	WD1	GBP-1	GBP-4	GBP-1	GBP-1	ACT-1	
119	TECHNOLOGY	CPT-2	WD1	GBP-1	GBP-1	GBP-1	GBP-1	ACT-1	2
120	MAKERSPACE	PC	RB-1	GBP-3	GBP-3	GBP-3	GBP-3	ESP-8	
121	FRIENDS/STORAGE	SC	RB-1	GBP-1	GBP-1	GBP-1	GBP-1	ACT-1	
122	IT/EQUIP	SC	RB-1	–	GBP-1	GBP-1	GBP-1	ACT-1	
123	MECH. RM	SC	RB-1	GBP-1	GBP-1	GBP-1	GBP-1	ES	
124	WASTE	SC	RB-1	GBP-1	GBP-1	GBP-1	GBP-1	ES	
125	ENTRY	WCPT	WD-1	–	GBP-1	GBP-1	GBP-1	ACT-1	
126	TUTOR A	CPT-2	WD-1	GBP-1	GBP-4	GBP-1	GBP-1	ACT-1	
127	TUTOR B	CPT-2	WD-1	GBP-1	GBP-4	GBP-1	GBP-1	ACT-1	
128	ADULT COLLECTION	CPT-2	WD-1	GBP-1	GBP-1	GBP-1	GBP-1	ACT-1	
129	QUIET READING	CPT-2	WD-1	GBP-2	GBP-2	GBP-2	GBP-2	ACT-1	
130	TEEN	CPT-4	WD-1	GBP-6	–	GBP-8	GBP-8	ACT-1	
131	STUDY	CPT-4	WD-2	GBP-3	GBP-3	GBP-3	GBP-3	ACT-1	
132	CHILDREN'S AREA	CPT-3	WD-1	GBP-3	GBP-3	GBP-3	GBP-3	ACT-1	
133	FAMILY	LVT-3	CT-3	CT-3,4,5,6/P-3	CT-3,4,5,6/P-3	CT-3,4,5,6/P-3	CT-3,4,5,6/P-3	ACT-2	
134	PROGRAM/CRAFT	CPT-4	WD-1/RB-1	–	GBP-3	GBP-5	GBP-3	ACT-1	1
135	CLOS	CPT-4	RB-1	GBP-3	GBP-3	GBP-3	GBP-3	ACT-1	

COMMENTS

1. RESILIENT BASE AT CABINET TOEKICK ONLY.
2. WD-1 AND WD-2 MEET AT INSIDE CORNER BEHIND COFFEE CART.
3. RIGID WALL COVERING WAINSCOT AT JANITOR SINK AND BIN ALCOVE IN STAFF AREA.

ROOM FINISH NOTES

1. FINISHES FOR CLOSETS AND AREAS NOT SHOWN SHALL RECEIVE THE SAME FINISH TO THAT OF THE ADJACENT ROOM.
2. ELECTRICAL PANELS AND ACCESS DOOR PANELS SHALL BE PRIMED AND PAINTED TO MATCH ADJACENT WALLS (VERIFY WITH OWNER).
3. CONCRETE FLOORS THAT ARE NOT SCHEDULED FOR A FINISH FLOOR MATERIALS SHALL RECEIVE SEALER PER THE PROJECT MANUAL. CONCRETE FLOORS ARE TO BE CLEANED OF ALL FOREIGN MATERIAL PRIOR TO THE APPLICATION OF THE SEALER.
4. PROVIDE EXPANSION JOINTS AT ALL SLAB EDGES AGAINST EXTERIOR WALLS. REFER TO STRUCTURAL.
5. SLOPE INTERIOR FLOOR SLAB TO DRAIN AT 1/8" PER FOOT WHERE SLOPED SLABS ARE INDICATED, U.N.O.
6. FLOOR SLAB TO BE SLOPED DOWN AROUND DRAINS WHERE FLOOR SLAB IS NOT INDICATED TO BE SLOPED, EXCEPT IN RESTROOMS WITH TILE. IN RESTROOMS WITH TILE, INSTALL DRAIN TO BE FLUSH WITH ADJACENT FLOOR TILE. REFER TO MECHANICAL DRAWINGS FOR ALL FLOOR DRAINS.
7. FLOOR DRAINS AND TRENCH DRAINS INDICATED FOR LOCATION AND CONFIGURATION ONLY, REFER TO MECHANICAL DRAWINGS FOR PRODUCT AND PIPING INFORMATION.
8. JOINT LAYOUT LOCATIONS SHOWN ARE FOR BIDDING PURPOSES ONLY. VERIFY LAYOUT / LOCATIONS WITH ARCHITECT PRIOR TO BEGINNING WORK AND SUBMIT JOINT LAYOUT DRAWING FOR APPROVAL.
9. VERIFY WALL AND FLOOR TILE PATTERN LAYOUT WITH ARCHITECT PRIOR TO BEGINNING WORK.
10. 4X4, 8X8 TILE JOINTS (BOTH ON WALL AND FLOOR) ARE TO ALIGN WITH MASONRY JOINTS ON WALL. WHERE TILE JOINTS DO NOT ALIGN WITH THAT OF CMU, CUT TILES AT MIDDLE OF THE RUN OR AT THE DOOR, OR AS SHOWN ON FLOOR FINISH PLANS. IF DISCREPANCY IS FOUND, CONTACT ARCHITECT BEFORE LAYING TILE.
11. DEPRESS CONCRETE SLABS FOR FLOOR FINISHES OVER 1/2" DEPTH. VERIFY DEPTH REQUIRED.
12. ALL FLOOR FINISH TRANSITIONS TO BE LOCATED UNDER DOOR CENTERLINES, U.N.O.

ROOM FINISH LEGEND

FLOORS

CPT	=	CARPET TILE
CT	=	CERAMIC/PORCELAIN TILE
LVT	=	LUXURY VINYL TILE
PC	=	POLISHED CONCRETE
SC	=	SEALED CONCRETE
WCPT	=	WALK-OFF CARPET TILE

BASE

CT	=	CERAMIC/PORCELAIN TILE
RB	=	RESILIENT BASE
WD-1	=	WOOD BASE-7 1/4"
WD-2	=	WOOD BASE-4"

CEILINGS

ACT-1	=	ACOUSTICAL CEILING TILE
ACT-2	=	ACOUSTICAL CEILING TILE, VINYL FACED
ES	=	EXPOSED STRUCTURE
ESP	=	EXPOSED STRUCTURE, PAINTED
GBP	=	GYPSUM BOARD, PAINT
WP	=	WOOD PANEL

WALLS

CMUP	=	CMU, PAINTED
CP	=	CONCRETE, PAINTED
CT	=	CERAMIC TILE
GBP	=	GYPSUM BOARD, PAINT
RWC	=	RIGID WALL COVERING
TWC	=	TACKABLE WALL COVERING
P	=	PAINT
WP	=	WOOD PANEL

FEH DESIGN
Sioux City, IA (712) 252-3889
Des Moines, IA (515) 288-2000
Dubuque, IA (563) 582-4900
Delafield, WI (262) 968-2055
www.FEHDESIGN.COM

© FEH DESIGN

In Association With: Henneman Engineering Inc energy. focused. MSA

Sheet Title: FLOOR FINISH PLAN

Project Title: VILLAGE OF BELLEVILLE / LIBRARY BOARD
BELLEVILLE PUBLIC LIBRARY AND COMMUNITY CENTER
20 S. PARK STREET

Date Issued 01/09/2019
Rev. No. Date

Project Number 2017305

Sheet A9.1

C:\Users\eric\Documents\2017305 - Belleville Library and Community Center - R17 -Central revZ_kimb.rvt

1/3/2019 9:45:33 PM